

Plotted: 01/27/23 - 11:23 AM, By: jcano
 File: \\deeplocal\defenders\Data\DEFC\PROJECTS\3486 A8D0 Capital\22-01538 Fairfax_VA\Dwg\Concept\Concept_A\034862201538A0.dwg. ---> CONCEPT A

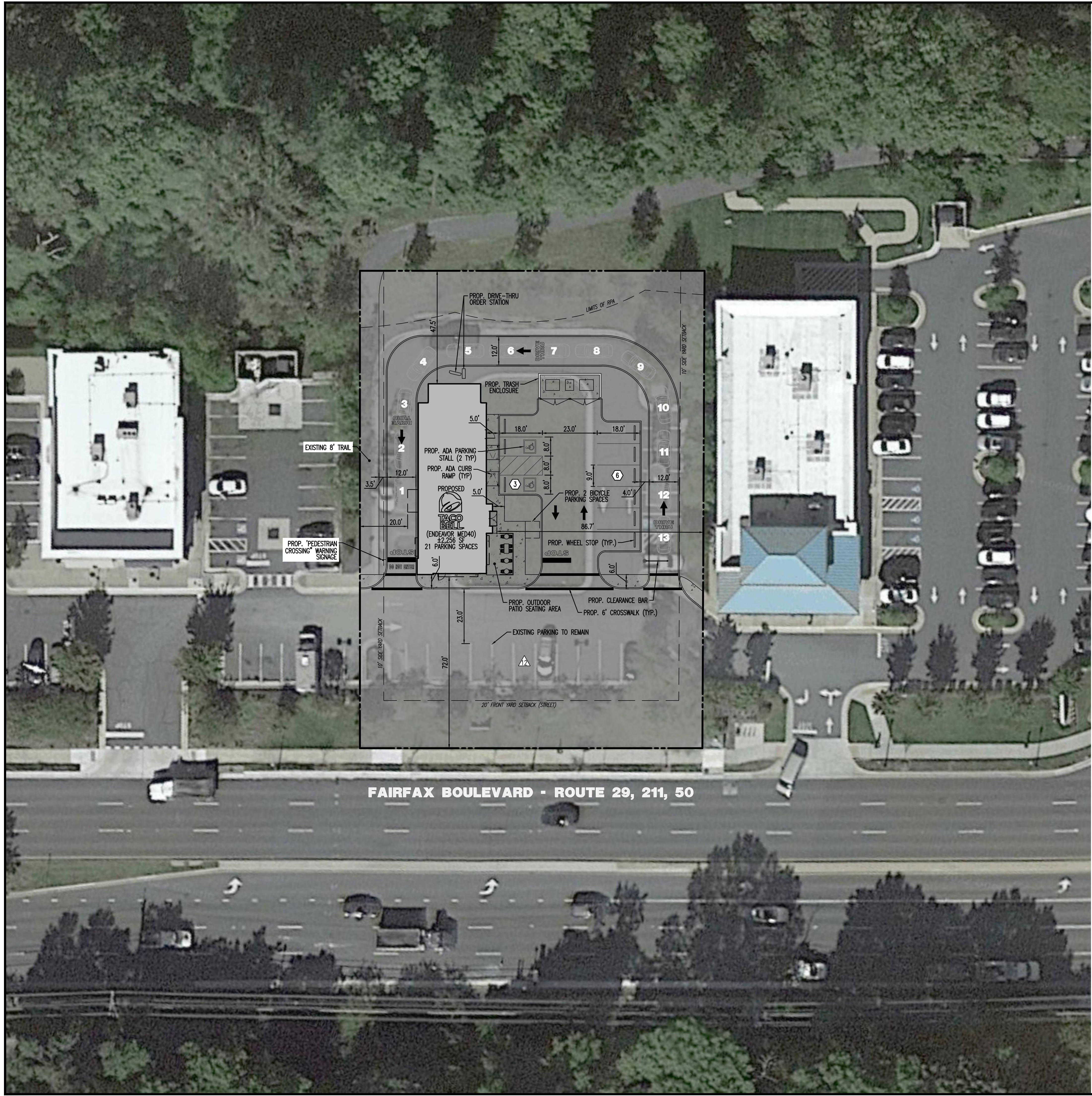

FAIRFAX BOULEVARD - ROUTE 29, 211, 50

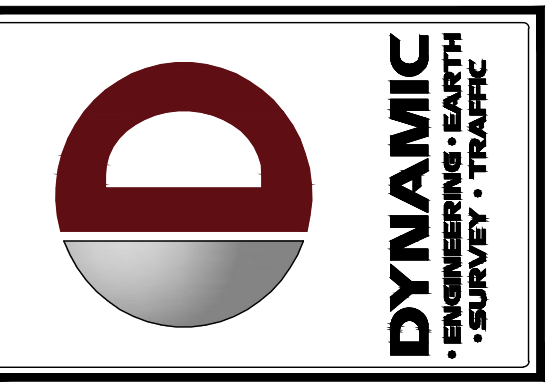
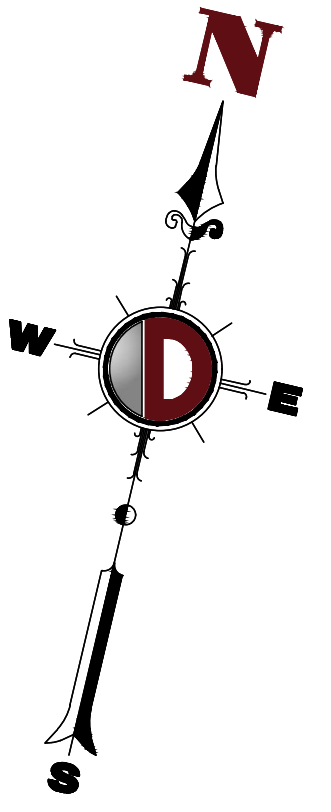

REV.	DATE	COMMENTS

THIS PLAN SET IS FOR PERMITTING PURPOSES ONLY AND MAY NOT BE USED FOR CONSTRUCTION	
DRAWN BY: KAK	CHECKED BY: CM
DESIGNED BY: JJ	CHECKED BY: CM
PROJECT: SOUTHPIK PROPOSED TACO BELL FAST FOOD RESTAURANT W/ DRIVE-THRU BOULEVARD MARKETPLACE, PARCEL D 10120 FAIRFAX BOULEVARD CITY OF FAIRFAX, FAIRFAX COUNTY, VIRGINIA	

811
 PROTECT YOURSELF
 ALL STATES REQUIRE NOTIFICATION OF EXCAVATORS, DESIGNERS, OR ANY PERSON PREFERRING TO DESIGN THE EXACT SURFACE ANYWHERE IN ANY STATE
 FOR STATE SPECIFIC DIRECT PHONE NUMBERS VISIT: WWW.CALL811.COM

DYNAMIC ENGINEERING
 LAND DEVELOPMENT CONSULTING • PERMITTING
 GEOTECHNICAL • ENVIRONMENTAL
 TRAFFIC • SURVEY • PLANNING & ZONING
 125 West Street
 Annapolis, MD 21412
 T: 410.567.5000
 Offices conveniently located at:
 Falls Church, VA • 703.531.1100
 Chantilly, VA • 703.531.1100
 Reston, VA • 703.531.1100
 Springfield, VA • 703.531.1100
 Washington, DC • 703.531.1100
 Fairfax, VA • 703.531.1100
 Arlington, VA • 703.531.1100
 www.dynamiccec.com

GENERAL NOTES

1. THIS PLAN HAS BEEN PREPARED BASED ON REFERENCES INCLUDING: ALTA/NSPS LAND TITLE SURVEY PREPARED BY: WALTER L. PHILLIPS INCORPORATED 207 PARK AVENUE FALLS CHURCH, VIRGINIA 22046 FILE #: 07070A-04 DATED: 06/28/2016
2. PARCEL DATA: PARCEL ID: 47 4 23 000 D 10120 FAIRFAX BOULEVARD CITY OF FAIRFAX FAIRFAX COUNTY, VIRGINIA
3. EXACT LOCATION OF PROPOSED BUILDING AND IMPROVEMENTS MUST BE CONFIRMED AND EVALUATED UPON COMPLETION OF SURVEY.
4. THIS PLAN IS INTENDED FOR CONCEPTUAL REVIEW PURPOSES ONLY. THE EXISTING CONDITIONS SHOWN HEREON IS BASED UPON INFORMATION THAT WAS SUPPLIED TO OUR OFFICE AT THE TIME OF PLAN PREPARATION AND MAY BE SUBJECT TO CHANGE AND MUST BE UPDATED UPON PERFORMANCE OF A SURVEY.
5. A DETAILED UTILITY INVESTIGATION HAS NOT BEEN COMPLETED AT THIS TIME AND NO FIELD TESTING OF UTILITY CAPACITY OR AVAILABILITY HAS BEEN PERFORMED.
6. THE DEVELOPMENT YIELD REPRESENTED ON THIS PLAN IS BASED ON LIMITED INFORMATION AND MAY EXCEED ACTUAL BUILD OUT POTENTIAL DUE TO FACTORS INCLUDING BUT NOT LIMITED TO GREEN INFRASTRUCTURE, WATER QUALITY, GROUNDWATER RECHARGE AND OTHER STORMWATER MANAGEMENT REQUIREMENTS. SITE TOPOGRAPHY, SOILS TESTING, SEASONAL HIGH WATER TABLE AND RELATED INFORMATION MUST BE ACQUIRED IN ORDER TO ESTABLISH THE SIZES AND LOCATIONS OF STORMWATER MANAGEMENT FACILITIES THAT WILL BE REQUIRED FOR THIS DEVELOPMENT. ACTUAL DEVELOPMENT YIELD FOR THIS PROPERTY IS SUBJECT TO REDUCTION FROM WHAT IS ILLUSTRATED ON THIS PLAN.

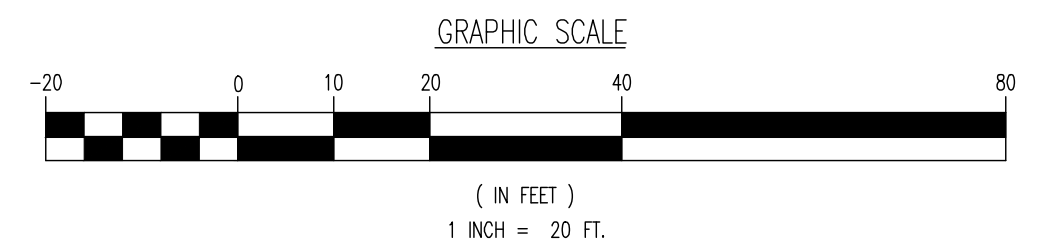

TITLE: CONCEPTUAL SITE PLAN 'A'	
SCALE: (H) 1" = 20' (V)	DATE: 01 / 23 / 2023
PROJECT No: 3486-22-01538	
SHEET No: 1	Rev. #: 1

Plotted: 01/27/23 - 2:33 PM, By: jirboe
 File: \\deeplocal\defolders\Data\DEFC PROJECTS\486 AERIAL EXHIBIT\22-01538 Fairfax_VA\DWG\Exhibits (Misc)\Aerial Exhibit\034862201538040.dwg. --> AERIAL EXHIBIT CONCEPT AD

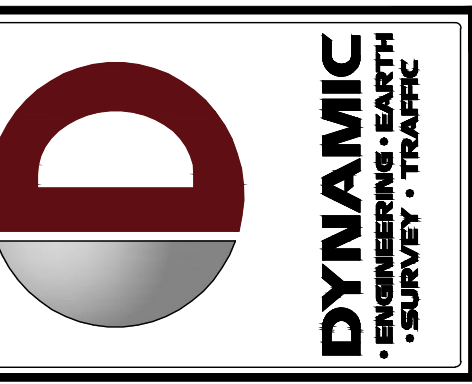
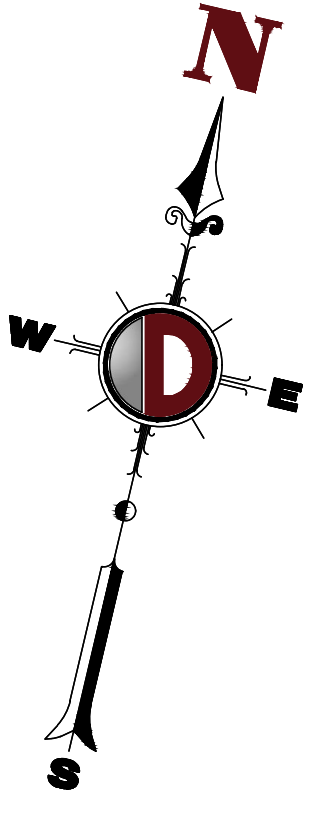
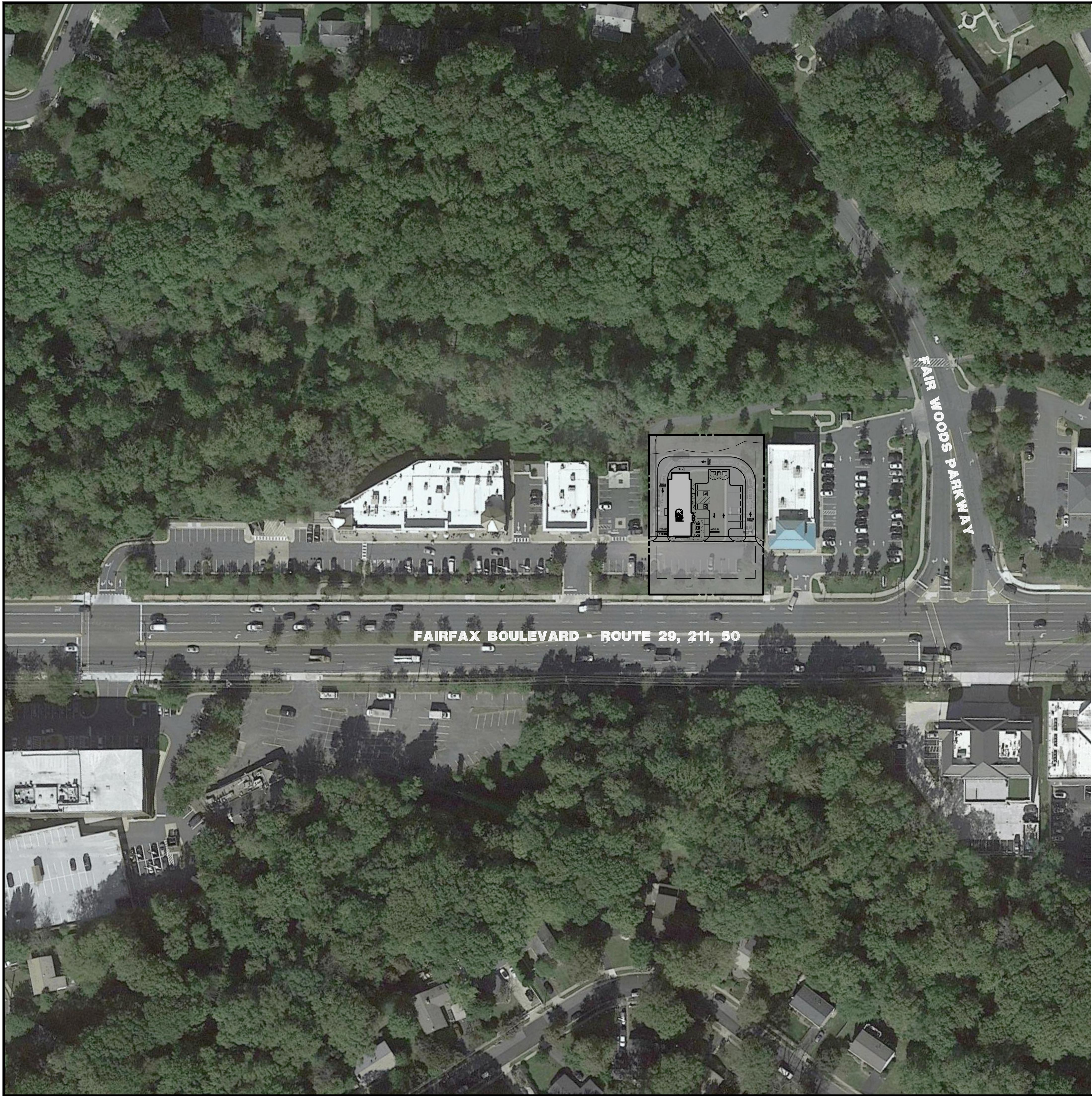

DYNAMIC
 ENGINEERING
 SURVEY • TRAFFIC

REV.	DATE	COMMENTS

THIS PLAN SET IS FOR PERMITTING PURPOSES ONLY AND MAY NOT BE USED FOR CONSTRUCTION

DRAWN BY: KAK
 REVISION BY: JJ
 CHECKED BY: CM
 DESIGN BY:

PROJECT: **SOUTHPAW**
 PROPOSED TACO BELL FAST FOOD RESTAURANT W/ DRIVE-THRU
 BOULEVARD MARKETPLACE; PARCEL D
 10120 FAIRFAX BOULEVARD
 CITY OF FAIRFAX, FAIRFAX COUNTY, VIRGINIA



PROTECT YOURSELF
 ALL STATES REQUIRE NOTIFICATION OF EXCAVATORS, DESIGNERS, OR ANY PERSON PERFORMING TO DIGGING THE EARTH'S SURFACE ANYWHERE IN ANY STATE
 FOR STATE SPECIFIC DIRECT PHONE NUMBERS VISIT:
WWW.CALL811.COM

DYNAMIC ENGINEERING
 LAND DEVELOPMENT CONSULTING • PERMITTING
 GEOTECHNICAL • ENVIRONMENTAL
 TRAFFIC • SURVEY • PLANNING & ZONING

125 West Street
 Annapolis, MD 21412
 T: 410.567.5000
 Offices conveniently located at:
 Falls Church, VA • 703.711.1111
 Chesapeake Beach, VA • 1.800.679.9222
 Washington, DC • 1.410.567.5000
 Fort Mill, SC • 1.716.476.5000
 Northvale, NJ • 1.201.261.0000
 Philadelphia, PA • 215.252.4888
 Baltimore, MD • 1.410.294.4400
 High Point, NC • 1.336.846.2000
 Houston, TX • 1.281.787.4400
 Little Rock, AR • 1.501.644.2000
 Dallas Beach, TX • 1.361.901.2000
 Annapolis, MD • 1.410.567.5000

www.dynamiccec.com

GENERAL NOTES

1. THIS PLAN HAS BEEN PREPARED BASED ON REFERENCES INCLUDING:
 ALTA/NSPS LAND TITLE SURVEY
 PREPARED BY: WALTER L. PHILLIPS INCORPORATED
 207 PARK AVENUE
 FALLS CHURCH, VIRGINIA 22046
 FILE #: 07070A-04
 DATED: 06/28/2016
2. PARCEL DATA: PARCEL ID: 47 4 23 000 D
 10120 FAIRFAX BOULEVARD
 CITY OF FAIRFAX
 FAIRFAX COUNTY, VIRGINIA

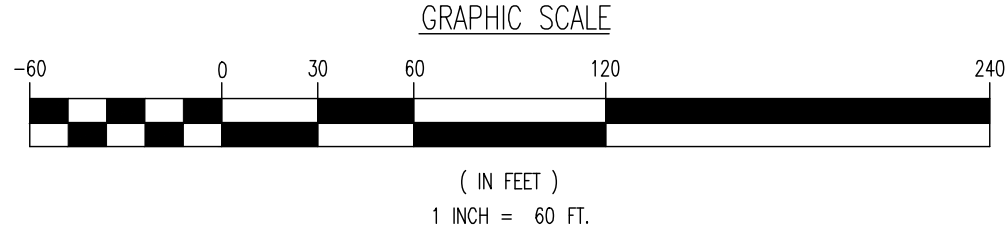

TITLE:
**AERIAL EXHIBIT
 PLAN 'A'**

SCALE: (H) 1" = 20'
 (V) DATE: 01/23/2023
 PROJECT No:
 22-01538

SHEET No: **1** Rev. #: **0**
 OF 1